

# Victoria's Mental Health Services

## Valuing the lived experience

Adjunct Associate Professor Tracy Beaton

Manager: Consumer & Carer Engagement and Chief  
Mental Health Nurse

Mental Health Drugs and Regions Division

# Mental Health Service System in Victoria

## Government's objectives:

- Improved consumer and carer experience
- Recovery oriented evidence based practice
- Focus on vulnerable people, particularly families & children
- Integration with health and welfare services
- Strengthen community based care
- Highly skilled specialist mental health workforce
- Increased accountability and transparency



# Recovery Oriented Practice



## Framework for recovery-oriented practice

The Framework presents an invitation to continue to develop and enhance practice in line with recovery principles. It offers an opportunity to create more positive experiences for people accessing the services.

# Doing it with us not for us

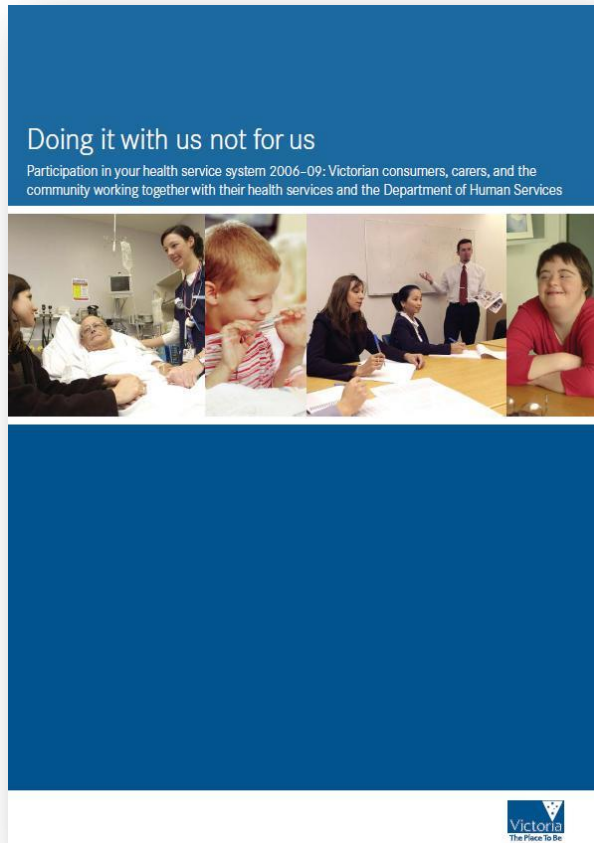



# Victorian Consumer and Carer Participation Policies

health

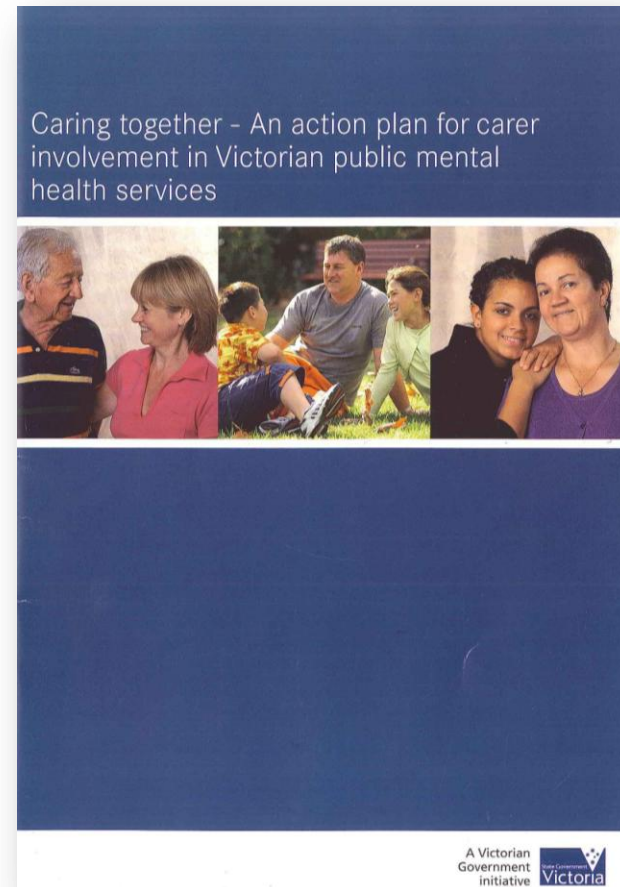
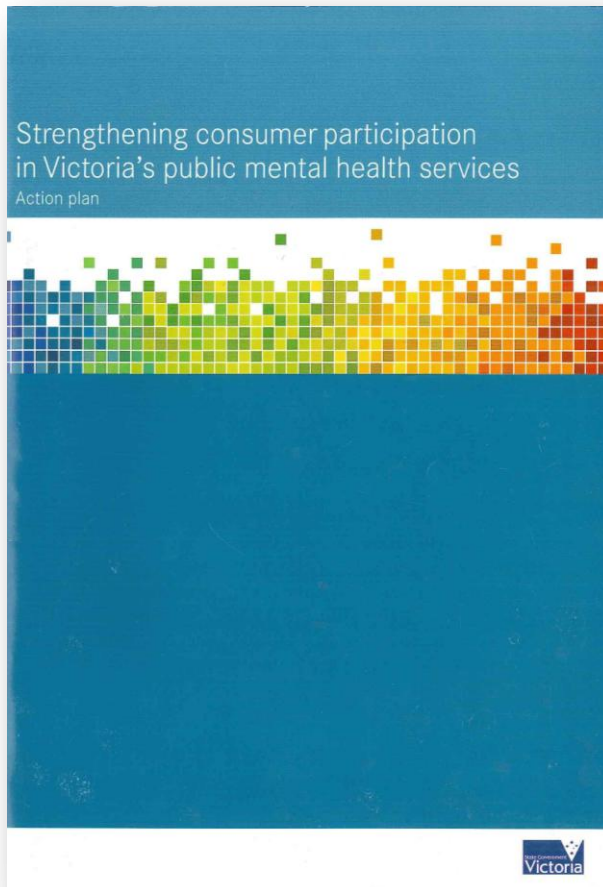

# Consumer and Carer Partnership Dialogues

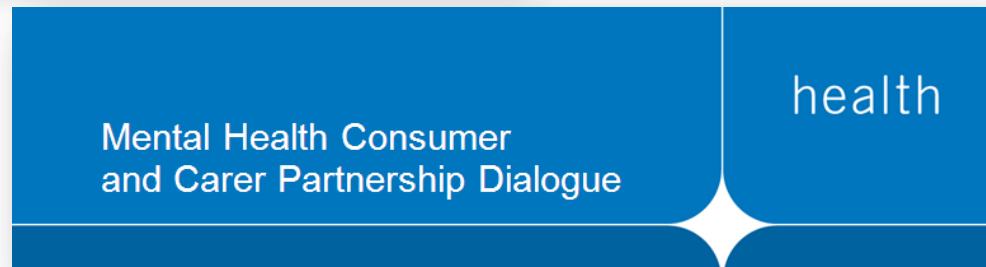

# What are we doing to make it better: Reform

health

- New mental health legislation
- Recommissioning the psychiatric disability support sector
- Consumer & carer program review





# What are we doing to make it better: Workforce Reform

health

- Mental health workforce framework
- Implementation plans for PDRSS and clinical mental health services
- Focus on transition to new mental health legislation
- Government, service providers and other organisations working partnership to implement the framework



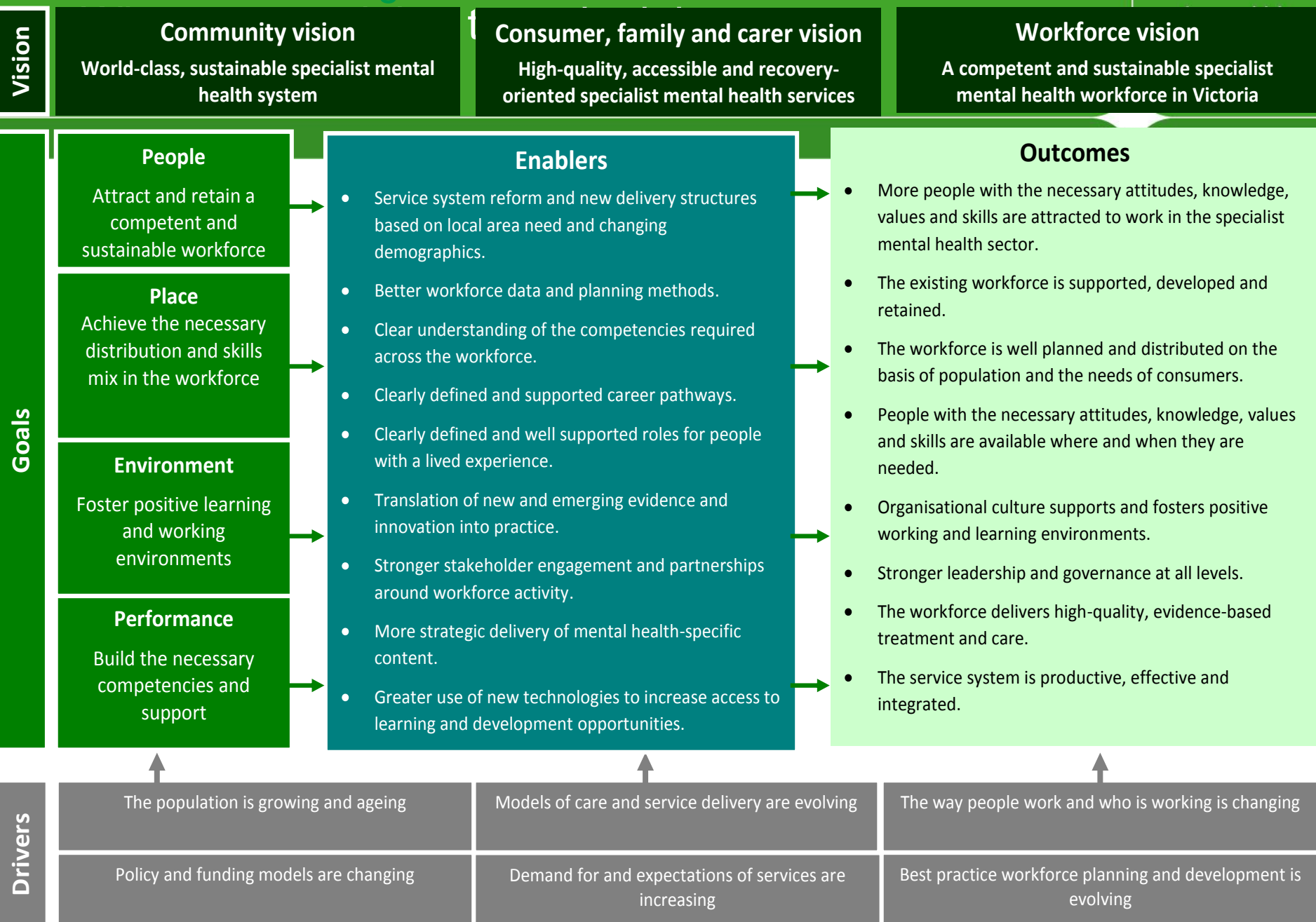

## Consumer and Carer Workforce Actions

- Clearly defined and well supported roles for people with a lived experience
- Identifying the professional and personal qualities of the mental health workforce through the development of a competency framework, informed by consumers and carers
- A more coordinated and planned approaches to learning and development for the consumer and carer workforce, and greater engagement of consumers and carers in the design and delivery of training for the mental health workforce
- Support the attainment of the Certificate IV in Mental Health Peer Work

# Getting it right

